

Patient report

Bio-Rad DATE: 01/29/2020
D-10 TIME: 02:32 PM
S/N: #DC2K755917 Software version: 4.30-2
Sample ID: 10425904
Injection date 01/29/2020 02:28 PM
Injection #: 16 Method: HbA1c
Rack #: --- Rack position: 3

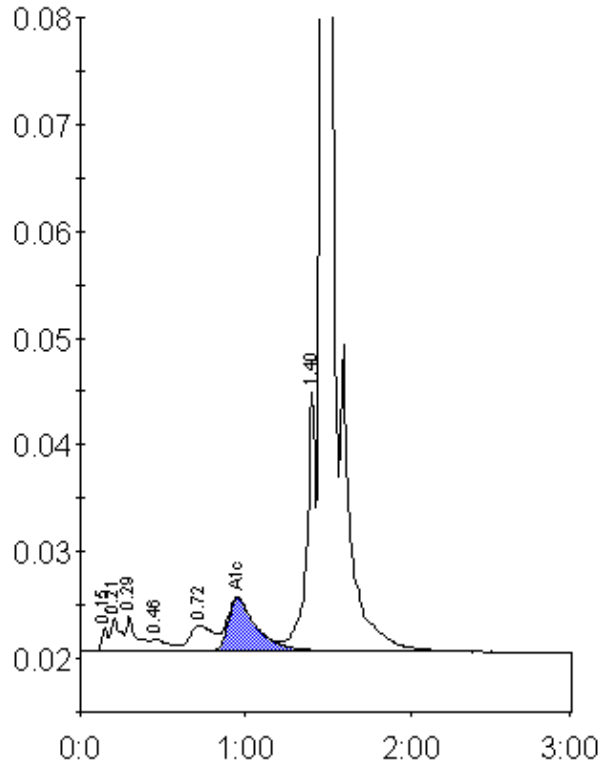

Peak table - ID: 10425904

Peak	R.time	Height	Area	Area %
Unknown	0.15	2174	4911	0.3
A1a	0.21	3126	12253	0.7
A1b	0.29	3193	13994	0.8
F	0.46	1062	7961	0.5
LA1c/CHb-1	0.72	2421	24173	1.4
A1c	0.95	4960	58738	4.8
P3	1.40	24283	87983	5.1
A0	1.46	489761	1528932	87.9
Total Area:		1738946		

Concentration:	%
A1c	4.8